

# Form 15—Compliance Certificate for building Design or Specification

<p><b>NOTE</b></p>	<p>This is to be used for the purposes of section 10 of the <i>Building Act 1975</i> and/or section 46 of the <i>Building Regulation 2006</i>.</p> <p><b>RESTRICTION:</b> A building certifier (class B) can only give a compliance certificate about whether building work complies with the BCA or a provision of the QDC. A building certifier (Class B) can not give a certificate regarding QDC boundary clearance and site cover provisions.</p>						
<p><b>1. Property description</b>                  This section need only be completed if details of street address and property description are applicable.                  EG. In the case of (standard/generic) pool design/shell manufacture and/or patio and carport systems this section may not be applicable.</p> <p>The description must identify all land the subject of the application.</p> <p>The lot &amp; plan details (eg. SP / RP) are shown on title documents or a rates notice.</p> <p>If the plan is not registered by title, provide previous lot and plan details.</p>	<p>Street address <i>(include no., street, suburb / locality &amp; postcode)</i></p> <table border="1" style="width:100%; border-collapse: collapse;"> <tr> <td style="height: 20px;">Various</td> <td style="width: 20%;"></td> </tr> <tr> <td style="border-top: 1px dashed black; height: 20px;"></td> <td style="text-align: right; vertical-align: middle;">Postcode</td> </tr> </table> <p>Lot &amp; plan details <i>(attach list if necessary)</i></p> <table border="1" style="width:100%; border-collapse: collapse;"> <tr> <td style="height: 20px;">Various</td> </tr> </table> <p>In which local government area is the land situated?</p> <table border="1" style="width:100%; border-collapse: collapse;"> <tr> <td style="height: 20px;">Various</td> </tr> </table>	Various			Postcode	Various	Various
Various							
	Postcode						
Various							
Various							
<p><b>2. Description of component/s certified</b>                  Clearly describe the extent of work covered by this certificate, e.g. all structural aspects of the steel roof beams.</p>	<table border="1" style="width:100%; border-collapse: collapse;"> <tr> <td style="height: 20px;">Living Elements range of vinyl backed mirrors by Zenexus</td> </tr> <tr> <td style="border-top: 1px dashed black; height: 20px;">Mirrors with polished flat edges: 1200x350x5, 600x900x5, 750x900x5, 900x900x5, 1200x900x5, 1500x900x5</td> </tr> <tr> <td style="border-top: 1px dashed black; height: 20px;">Mirrors with bevelled edges: 600x900x5, 900x900x5, 1200x900x5</td> </tr> <tr> <td style="border-top: 1px dashed black; height: 20px;"></td> </tr> <tr> <td style="border-top: 1px dashed black; height: 20px;"></td> </tr> </table>	Living Elements range of vinyl backed mirrors by Zenexus	Mirrors with polished flat edges: 1200x350x5, 600x900x5, 750x900x5, 900x900x5, 1200x900x5, 1500x900x5	Mirrors with bevelled edges: 600x900x5, 900x900x5, 1200x900x5			
Living Elements range of vinyl backed mirrors by Zenexus							
Mirrors with polished flat edges: 1200x350x5, 600x900x5, 750x900x5, 900x900x5, 1200x900x5, 1500x900x5							
Mirrors with bevelled edges: 600x900x5, 900x900x5, 1200x900x5							
<p><b>3. Basis of certification</b>                  Detail the basis for giving the certificate and the extent to which tests, specifications, rules, standards, codes of practice and other publications, were relied upon.</p>	<table border="1" style="width:100%; border-collapse: collapse;"> <tr> <td style="height: 20px;">Compliance with the provisions of Section 5, Criteria for Human Impact Safety of AS 1288-2006</td> </tr> <tr> <td style="border-top: 1px dashed black; height: 20px;">Glass in Buildings – Selection and Installation</td> </tr> <tr> <td style="border-top: 1px dashed black; height: 20px;"></td> </tr> <tr> <td style="border-top: 1px dashed black; height: 20px;"></td> </tr> </table>	Compliance with the provisions of Section 5, Criteria for Human Impact Safety of AS 1288-2006	Glass in Buildings – Selection and Installation				
Compliance with the provisions of Section 5, Criteria for Human Impact Safety of AS 1288-2006							
Glass in Buildings – Selection and Installation							
<p><b>4. Reference documentation</b>                  Clearly identify any relevant documentation, e.g. numbered structural engineering plans.</p>	<table border="1" style="width:100%; border-collapse: collapse;"> <tr> <td style="height: 20px;">1. Living Elements - Mirror Installation Instructions (copy attached)</td> </tr> </table>	1. Living Elements - Mirror Installation Instructions (copy attached)					
1. Living Elements - Mirror Installation Instructions (copy attached)							

LOCAL GOVERNMENT USE ONLY			
Date received		Reference Number/s	



<b>5. Building certifier reference number</b>	Building certifier reference number <input type="text" value="N/A"/>	
<b>6. Competent person details</b> A competent person for building work, means a person who is assessed by the building certifier for the work as competent to practise in an aspect of the building and specification design, of the building work because of the individual's skill, experience and qualifications in the aspect. The competent person must also be registered or licensed under a law applying in the State to practice the aspect.  If no relevant law requires the individual to be licensed or registered to be able to give the help, the certifier must assess the individual as having appropriate experience, qualifications or skills to be able to give the help.  If the chief executive issues any guidelines for assessing a competent person, the building certifier must use the guidelines when assessing the person.	<b>Name (in full)</b> <input type="text" value="Cameron Chick BE(Civil), Ph.D(Engineering)"/> <b>Company name (if applicable)</b> <input type="text" value="Acronem Consulting Australia Pty Ltd"/> <b>Contact person</b> <input type="text" value="Cameron Chick"/> <b>Phone no. business hours</b> <input type="text" value="0437 407 176"/> <b>Mobile no.</b> <input type="text" value="0437 407 176"/> <b>Fax no.</b> <input type="text" value="N/A"/> <b>Email address</b> <input type="text" value="cameron@acronem.com.au"/> <b>Postal address</b> <input type="text" value="3/62 Warrigal Road"/> <input type="text" value="Parkdale, Victoria"/> <input type="text" value="Postcode 3195"/> <b>Licence or registration number (if applicable)</b> <input type="text" value="RBP (Vic.), EC 39441, RPEQ 15370 (Structural)"/>	
<b>7. Signature of competent person</b> This certificate must be signed by the individual assessed by the building certifier as competent.	<b>Signature</b> 	<b>Date</b> <input type="text" value="21 / 09 / 2018"/>



# Mirror Installation Instructions

Please read instructions to ensure correct installation is followed.

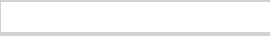
**Key:**

-  **Double-sided tape**
-  **Vinyl Backing**
-  **Selleys 310g Liquid Nails Mirror Metal and Glass Adhesive**
-  **Mirror Backing**

**Landscape**

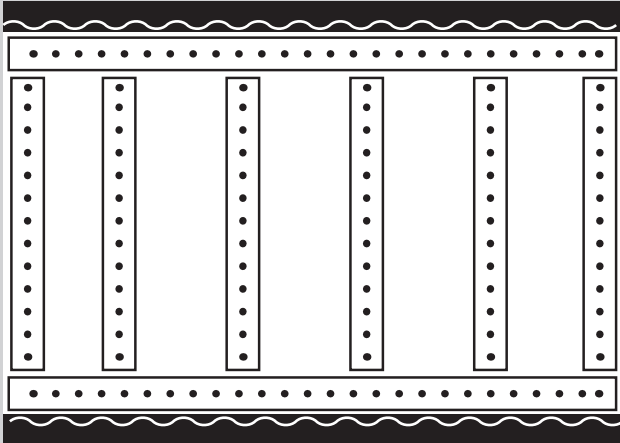

**Portrait**

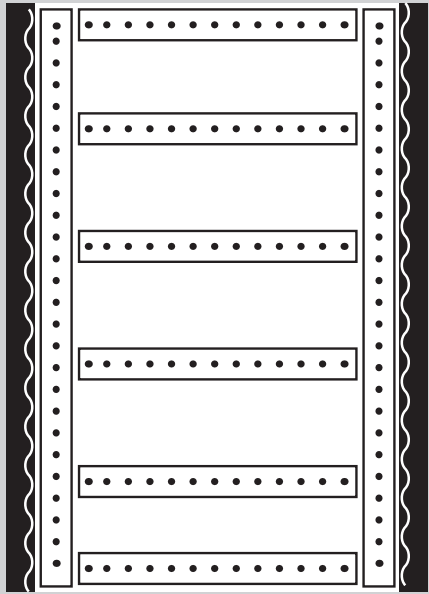

## Installation Instructions

Please make sure you do not install mirrors within 14 days of painting on freshly painted walls.

We suggest you use another person to help you install this mirror.

**We recommend using:**

- **Double sided mirror mounting tape**
- **Selleys 310g Liquid Nails Mirror Metal and Glass Adhesive**
- **Caulking gun**
- **Spirit Level**

1. Ensure that the back of the mirror and the wall surface are clean, dry and free from dust, grease, oil and loose powdery materials.
2. Apply double-sided tape **on the vinyl backing only** around the perimeter and through the centre of the mirror backing. (as per image). Please ensure that the double-sided tape is used only on the vinyl surface.
3. Apply a thick bead (5-6mm) of Selley's Liquid Nails down each edge of the mirror backing surface. Do not apply within 5cm of the mirror edge. **Ensure that Selley's Liquid Nails is used only on the mirror backing (not vinyl surface).**
4. Using a spirit level, place mirror on wall applying pressure to all areas.
5. Prop mirror for 48 hours to avoid movement.
6. **Recommended:**

**Sealing the edges of the Mirror.**

Please allow 7 days before sealing the edges for the product to cure.

Apply a thin layer of clear silicone caulking to the crease between the mirror frame and the wall. Use a wet finger to smooth the caulking over the entire seam. Clear silicone caulking is waterproof, which prevents any water from getting in underneath the mirror.

**FAILURE TO COMPLY WITH ANY OF THE ABOVE INSTRUCTIONS WILL VOID ANY WARRANTIES.**

**Distributed By Zenexus**

For Customer Service, please contact:  
 Zenexus (AUS)  
 Ph: 1300 734 714  
 Zenexus (NZ)  
 Ph: 0800 443 058  
[www.living-elements.com.au](http://www.living-elements.com.au)  
[www.living-elements.co.nz](http://www.living-elements.co.nz)



## Mirror Installation Instructions

**Please read instructions to ensure correct installation is followed.**

### IMPORTANT SAFETY INFORMATION:

- When handling glass always wear gloves and eye protection.
- Mirrors are manufactured from ordinary annealed glass and shall not be installed:
  - Where safety glazing is required.
  - To any door other than to a timber wardrobe door.
  - As a side panel to a door.
  - Within 2000mm of any stairs (minimum 2 risers).
- Mirrors must always be completely adhered to a solid backing (e.g. Wall, timber cupboard) in such a way that all pieces will remain bonded to the backing in the event of glass breaking.
- The bottom edge of a mirror shall be installed;
  - Not less than 500mm above floor level in a dwelling (e.g. house, apartment),
  - Not less than 1000mm above floor level in a school or early childhood centre,
  - Not less than 1500mm above floor level in an aged care building or nursing home.
- Due to our policy of continuous development, all designs and measurements are intended only as a guide and are subject to change without notice.
- Please confirm all particulars before purchase.
- We recommend having the product on site before commencing rough in.

### CARE INSTRUCTIONS

- The safest cleaner for a mirror is clean, warm water used with a soft, lint free cloth. Wring all water from the cloth before wiping the mirror. Dry the mirror immediately with a dry, lint free cloth as water that collects on mirror edges can cause damage over time.
- Do not use acid or alkaline (ammonia) cleaners for mirror clean-up after installation. No abrasive cleaners should ever be used on any mirror surface.
- Do not spray cleaners directly on the mirror. Always apply cleaner directly to a soft, lint free cloth and then wipe the mirror. This will help prevent the cleaner from contacting the edges of the mirror and causing damage.
- Do not use commercial mirror cleaners or glass cleaners that contain ammonia or vinegar as you risk damaging the silvered backing on the mirror.
- Do not allow water to collect and sit on mirror edges as edge creep (de-silvering of your mirror) will occur.
- Be sure to read the label on the cleaning products before use.

#### Distributed By Zenexus

For Customer Service, please contact:

Zenexus (AUS)

Ph: 1300 734 714

[www.living-elements.com.au](http://www.living-elements.com.au)

Zenexus (NZ)

Ph: 0800 443 058

[www.living-elements.co.nz](http://www.living-elements.co.nz)

November 2019 - V3

